



Franchise Right-of-Way Use Permit Ver.3.6.21



Completely Fill Out All Yellow Areas Only

Permit is issued by City of Sarasota Neighborhood & Development Services, Engineering Division

1565 First Street, 3rd Floor, Sarasota Florida 34236 Tel: (941) 365-2200 ext. 4375, Fax: (941) 954-4178

Application Date: 1/31/2014		Permit No. <u>2 0 1 4 2 3 1 6</u>	
Applicant Information	Applicant Name (First and Last) Daniel Shanahan	Applicant Company Name Teco / Peoples Gas	
	Applicant Phone No. (Office) 941-342-4006	Applicant Company Address 8261 Vico Ct.	
	Applicant Phone No. (Mobile) 941-915-8917	Applicant Company City Sarasota	
	Applicant E-mail Address DJShanahan@tecoenergy.com	Applicant Company State and Zip Code FLA 34240-7844	
Contractor Information	Company Name	Project Manager For This Project	
	Office Phone No.	Cell Phone No.	
Location Of Work And Site Being Serviced	BROTHER GEENEN WAY, MADISON CT, COLUMBIA CT & LAFAYETTE CT		
Description Of Work	REPLACE LEAKING GALVANIZED PIPE. PER ATTACHED PLAN		

From start to finish, how many days will workers be working in the ROW for this job to be completed?

I have read the entire Franchise ROW Use Permit with attachments and hereby agree to the terms under which this permit is being issued:

Signature of Applicant: *Daniel Shanahan*

Date: 1/31/2014

Addition Work Permit Types Covered By This Permit:

Work Permits:	Closure/Obstruction Permits:
<input type="checkbox"/> Driveway (\$50 per driveway) Concrete / Paver	<input checked="" type="checkbox"/> Sidewalk (\$50/per day/per blockface + surcharges)
<input type="checkbox"/> Curb and Gutter (\$50 per block face)	<input checked="" type="checkbox"/> Lane (\$100/per day/per blockface + surcharges)
<input type="checkbox"/> Sidewalk/Ramp (\$50 per block face or per ramp)	<input type="checkbox"/> On-Street Parking Space (\$40 or \$100/day + surcharges)
<input type="checkbox"/> Application fee (\$50.00)	<input checked="" type="checkbox"/> Parkways, Medians or Unimproved ROW's (\$20 per day)

Inspection Requirements (check all that apply) (\$50/each inspection - 1 hour max)

Daily Weekly Monthly Initial and Final Initial Only Final Only Other _____

Additional Requirements (check all that apply)

Construction Bond/Deposit Construction Lab Testing Contact All Affected Utilities (Public and Private)
 Maintenance of Traffic Plan (see M.O.T. Form) 72 Hr Notice 48 Hr Notice Public Notice Public Meeting

Additional Requirements by City Engineering:

This entire Right-of-Way Use Permit package must be on site at all times when any work is going on. MOT – FDOT Index # 600 shall be used for this job.

See attached Permit Condition sheet(s).

Permit Schedule	Applicant must call the Engineering Division to activate this Permit? YES NO	Construction/Obstruction Start Date	Construction/Obstruction End Date (Permit Expiration date)				
Permit Payment & Extensions	Cost of Permit N/A	Extend From:	Extend To:	Add'l Cost:	Extend From:	Extend To:	Add'l Cost:
Permit Fees Waived If Checked And Initialed By Permit Issuer Per Ordinance 07-4724		<input checked="" type="checkbox"/>			<i>Zearno</i> 25 City Engineer or Designee Approval		
		2/19/2014 1/31/2014 Date:					

INSPECTIONS LOG

Franchise R-O-W Use Permit No. 2 0 1 4 2 3 1 6

Date:	Comments:
Time:	
Inspector:	
Date:	Comments:
Time:	
Inspector:	
Date:	Comments:
Time:	
Inspector:	
Date:	Comments:
Time:	
Inspector:	
Date:	Comments:
Time:	
Inspector:	
Date:	Comments:
Time:	
Inspector:	
Date:	Comments:
Time:	
Inspector:	

Inspectors Final R-O-W Restoration Approval						
Compaction test results received	NA	PASSED	FAILED	Approved By:	Date	
Sidewalks restored	NA	PASSED	FAILED	Approved By:	Date	
Curbs/Gutters restored	NA	PASSED	FAILED	Approved By:	Date	
Medians restored	NA	PASSED	FAILED	Approved By:	Date	
Landscaping restored	NA	PASSED	FAILED	PW Approved By:	Date	
Roads milled and repaved	NA	PASSED	FAILED	PW Approved By:	Date	
Roads milled and repaved	NA	PASSED	FAILED	PW Approved By:	Date	
Temporary Markings	NA	PASSED	FAILED	Approved By:	Date	
Final Thermoplast	NA	PASSED	FAILED	Approved By:	Date	
Traffic Loops Restored	NA	PASSED	FAILED	PW Approved By:	Date	
Other					Date	

INSTRUCTIONS FOR SUBMITTING FOR A FRANCHISE ROW USE PERMIT APPLICATION

- 1 This application form along with a one (1) set of plans, maintenance of traffic (MOT) plan, pedestrian control (sidewalk) plan if applicable and a work schedule are minimum requirements.
- 2 If the set of plans is larger than 11"x17", then an electronic set must also be furnished (may still require electronic set for 11"x17" or smaller). Cad file is the preferred electronic preference or a good clean PDF file. CD's, DVD's or e-mailed copy's will be accepted.
- 3 Applications may be hand delivered or electronically sent (e-mailed) to this office.
- 4 Examples of required work schedule:

1 day job	day 1				
work description	1,2,3,4,5,6,7,8,9,10				
2 day job	day 1	day 2			
work description	1,2,3,5,9	1,3,4,5,6,7,8,9,10			
3 day job	day 1	day 2	day 3		
work description	1,2,3,5,9	1,3,4,5,9	1,4,5,6,7,8,9,10		
multiple days	day 1	day 2	day 3	day 4	day 5
work description	1,2,3,5,9	1,3,4,6,7	no work	7,9	1,7,8,9,10
WORK DESCRIPTION					
1	set up MOT				
2	set up erosion control if required				
3	install piping				
4	tie piping in, set boxes & pull wire				
5	back fill and clean up site				
6	back fill, clean up site and temporarily patch work in roadway				
7	restoration				
8	remove erosion control				
9	remove MOT if required				
10	job completed - final inspection called for				

GENERAL FRANCHISE ROW USE PERMIT GUIDE LINES

1. All elements of approved Maintenance of Traffic Plan must be correctly established in the field.
2. A Professional Land Survey or a Photographic Survey of all work locations and a record of all existing right-of-way signage, street markings, etc which may be affected during construction must be obtained by the Permittee and/or Contractor before work begins.
3. At the end of each work day worksite must be left in acceptable condition; all traffic maintenance devices and signage must be secured, worksite must be clean of loose materials, debris, etc; inlets must be free of dirt and debris; and all surfaces must be made safe for travel for the amount of time they are to be left unattended.
4. All trenches must be constructed to meet or exceed E.D.C.M. standards.
5. All trench backfill must be compacted in 6" lifts, and tested every 2.0' of depth, no less frequent than every 200' of trench length or at each utility cut. Compaction test results must be delivered to the Neighborhoods & Development Services, Engineering Division.
6. Asphalt paving shall be Type II or Type III asphalt for intermediate or leveling courses. Type III shall be used on final course unless otherwise directed in writing by the City. Paving shall be done per entire lane width, and shall exceed trench dimensions as required by the City. If centerline is crossed, entire width of roadway shall be repaved. Milling is required prior to paving in areas defined by the City. All paving specs shall meet or exceed the most up to date F.D.O.T. Standard Specifications for Road and Bridge Construction.
7. Temporary markings shall be established which replicate previous markings unless otherwise determined by the City Engineer.
8. All right-of-way which has been disturbed shall be replaced like-for-like, and meet E.D.C.M. requirements if improvements are required. In any areas where sidewalk is disturbed, all area ramps shall be brought up to meet ADA requirements.
9. All traffic control loops shall be restored by an F.D.O.T. certified contractor for traffic signal work. Detection loops should be restored as soon as possible, and under no circumstances shall non-functioning loops remain for over two weeks unless approved by the City Engineer. Loops at major intersections may be required much sooner if significant delays to motorists will occur.
10. Final markings shall be thermoplastic, meeting F.D.O.T. section 711 and 713, and shall be applied cleanly and in proper configurations and dimensions.



February 19, 2014

To: TECO People Gas

From: Zvonko Smlatic, Engineering Technician II

Permit No: 20142316

Subject: CITY OF SARASOTA R-O-W USE PERMIT FOR REPLACING LEAKING GALVANIZED PIPE

This permit application is approved based on the following conditions:

- 1) *This R-O-W Use Permit is not a private property permit. Any work within two feet of a property line (running parallel to the property line) will require all survey markers including property corners to be identified (located) both horizontally and vertically prior to excavation. All survey markers and property corners are to be protected and undistributed. Any markers disturbed or damaged shall be replaced by a licensed State of Florida Land Surveyor or a licensed State of Florida Professional Surveyor Mapper as per Florida Statutes, Chapter 177.510.*
- 2) MOT - FDOT index #600 shall be used for this job.
- 3) This department will provide MOT (maintenance of traffic) inspections, erosion control and final R-O-W inspections for proper restoration. If the MOT is not setup according to the reviewed approved plan with mark ups, the job will be stopped until the problems are corrected (additional fees may be implemented). If erosion control is not in place, the job will be stopped until the problem(s) are corrected (additional fees will be implemented against the contractor and must be paid prior to continuing the work).
- 4) If hand digging or machine digging under sidewalks or curbs takes place then removal and replacement of sidewalk panel(s) and/or curbs to full sections shall be done. The entire section (panel) of sidewalk is to be replaced to include any damaged sidewalks on either side of the proposed work. All sidewalks are to be a full 4". A compaction test shall be taken inside the formed any area, after it is formed but prior to pouring the cement. A copy of the results shall be sent to this office for final approval prior to pouring the cement. Minimum of two (2) inspections are required for concrete work restoration on sidewalks and curbs. First inspection is a form inspection.
- 5) If apply, copies of roads compaction test results are also to be sent to this office. Compaction testing shall be at 2' depth intervals. Copies are to be sent to zvonko.smlatic@sarasotagov.com.

- 6) Notify Zvonko Smlatic of the Neighborhood & Development Services Department\Engineering Division by e-mail at least three business days prior to the proposed start date of the job.
- 7) Fines are enforceable under City Ordinance #07-4724 Section 30-17.
- 8) Always call 811 before you dig - <http://www.callsunshine.com/>

We appreciate your cooperation and attention in this matter. If you should have any questions, please do not hesitate to contact our office. Neighborhood and Development Services – Engineering Division/permitting desk office hours are 10:00 a.m. through 3:00 p.m., Monday through Friday.

Zvonko Smlatic
Engineering Technician II
Neighborhood and Development Services
Engineering Division
1565 First Street, Sarasota, FL 34236
zvonko.smlatic@sarasotagov.com
Phone: (941) 365-2200 ext.4375,
Fax: (941) 954-4178



Public Notice Form

City of Sarasota Neighborhood & Development Services, Engineering Division

1565 First Street Sarasota Florida 34236 Tel: (941) 365-2200 ext. 4375 or ext. 4367 Fax: (941) 954-4178

"Informing the public about your Right-of-Way closure"

Informing Local Transportation Agencies:

72 hours prior to any lane or road closure in the City of Sarasota, notice *must* be provided to the local transportation agencies listed below:

	FAX #
City Neighborhoods & Development Services	954-4178
City Parking Enforcement and Police Department	954-7047
City Public Works; Streets and Highways	365-0268
City Public Works; Utilities	365-4840
Sarasota County Fire Department	861-7194
Sarasota County Area Transit (S.C.A.T.)	861-1000
Sarasota County School Board Transportation	486-2148
Sarasota Herald Tribune (Newsroom)	361-4880

Informing Affected Parcel Occupants:

The Engineering Division (will require) / (will not require) that you contact all property occupants who share the block faces which will be affected by your closure.

Example:

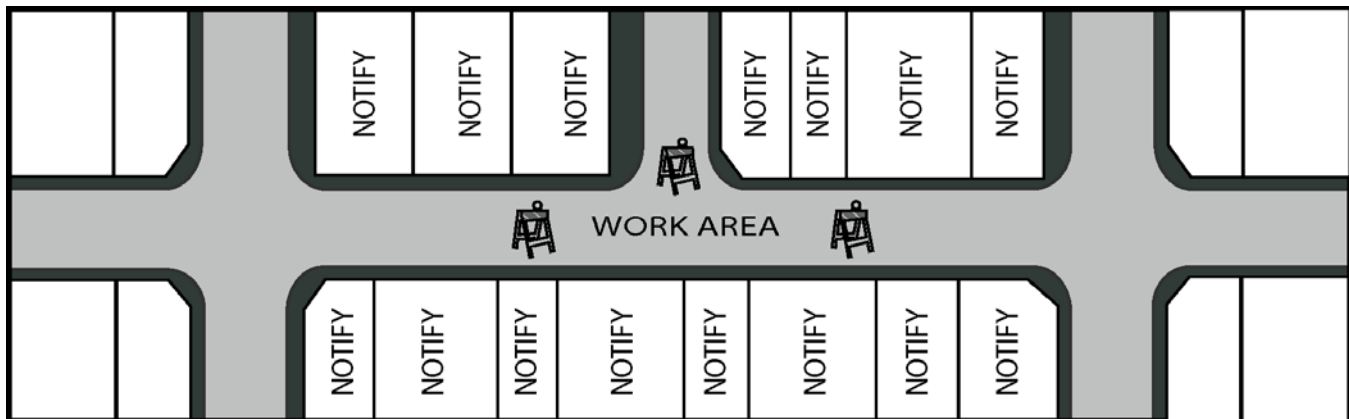

Format of Notification:

Notice shall be in the form of a fax or hand delivered letter and shall include the following information:

- Name and phone number of party responsible for closure
- Name and mobile phone number of 24 Hr Contact Person
- Dates and times of closure
- Names and boundaries of all roads closed
- Reason for closure

REQUIREMENTS FOR PAVEMENT RESTORATION

CITY OF SARASOTA

N.T.S.

MARCH

2002

6-37

FIG. SD-25

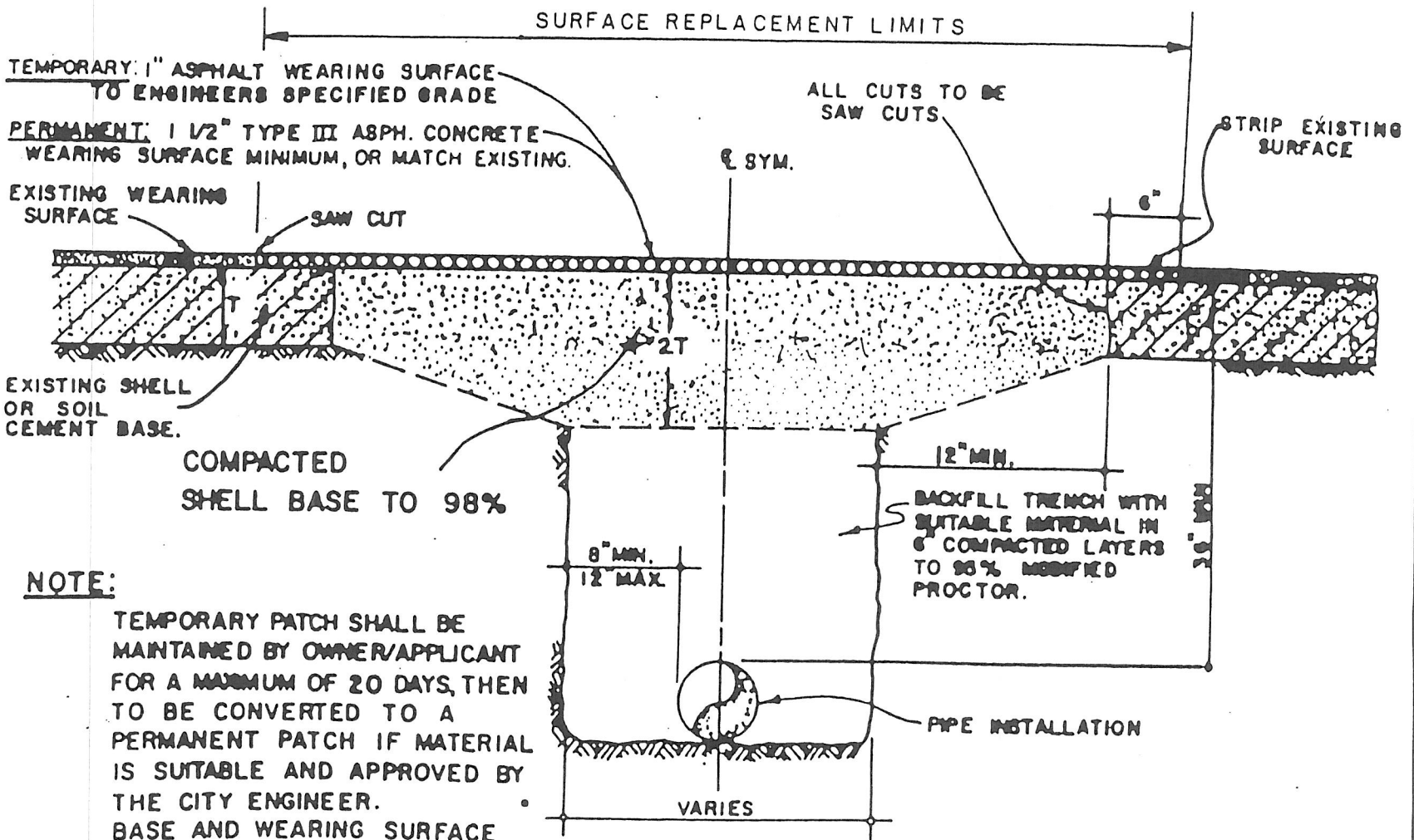

NOTE:
 TEMPORARY PATCH SHALL BE MAINTAINED BY OWNER/APPLICANT FOR A MAXIMUM OF 20 DAYS, THEN TO BE CONVERTED TO A PERMANENT PATCH IF MATERIAL IS SUITABLE AND APPROVED BY THE CITY ENGINEER. BASE AND WEARING SURFACE TO BE APPROVED AND INSPECTED BY THE CITY ENGINEER. SHELL SURFACED ROADS SHALL BE COMPACTED AS SPECIFIED WITH SHELL BASE AND SURFACED TO MATCH EXISTING GRADES



TECO/PEOPLES GAS

PLANS OF PROPOSED

2" P.E. GAS MAIN

SARASOTA COUNTY

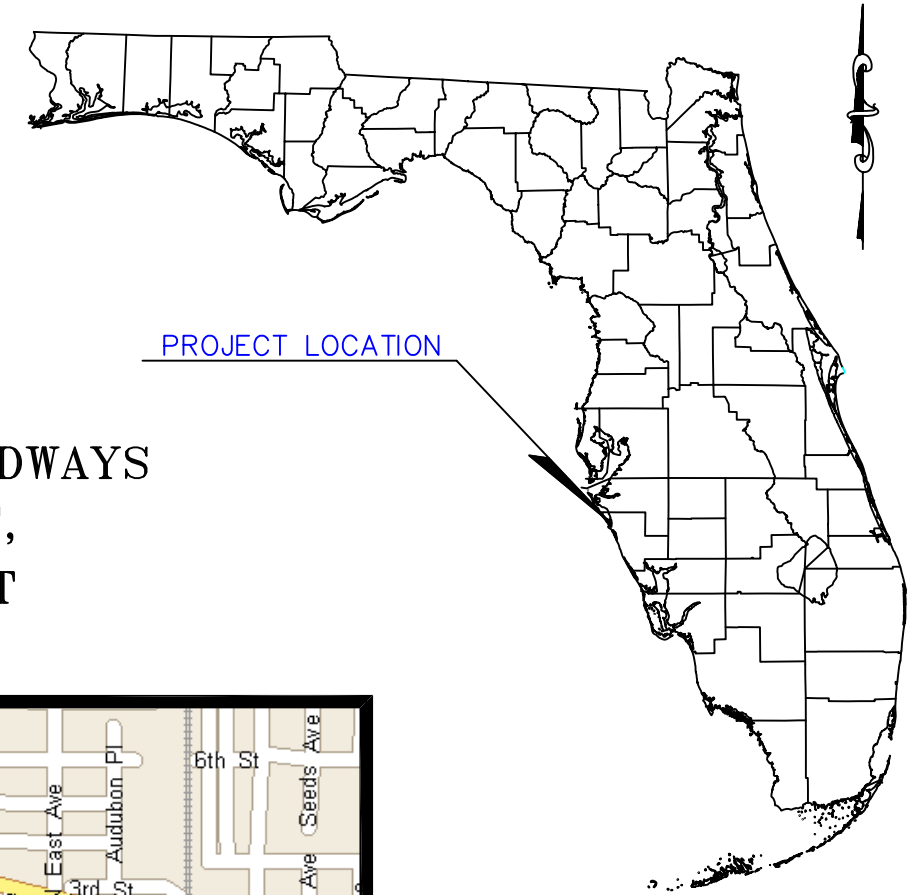

PROJECT LOCATION

PROPOSED GAS MAIN LAYOUT ON THESE ROADWAYS
BROTHER GEENEN WAY, MADISON COURT,
COLUMBIA COURT AND LAFAYETTE COURT

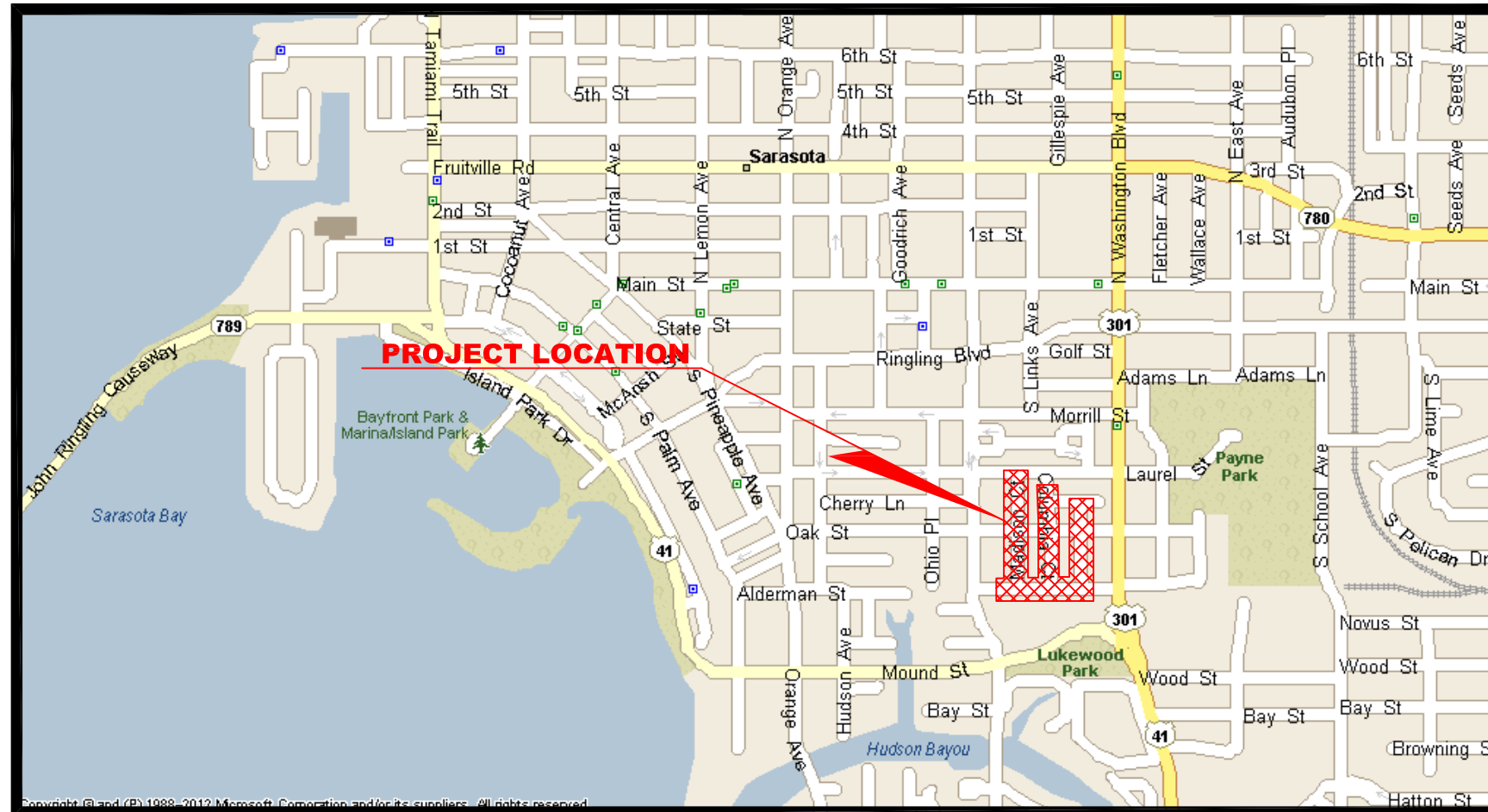

INDEX OF PLANS

SHEET NO.	SHEET DESCRIPTION
1	COVER SHEET
2	KEY SHEET
3-6	PLAN SHEETS
7-8	SECTIONS

PLANS PREPARED BY:

CERRATO ENGINEERING
1312 APOLLO BEACH BLVD. STE. H
APOLLO BEACH, FL. 33572
PHONE: (813) 645-2700
FAX: (813) 645-2776
cerrato.eng@verizon.net

PLANS PREPARED FOR:

TECO PEOPLES GAS
8261 VICO CT.
SARASOTA, FL. 34240
PH. (941) 342-4006
FAX (941) 342-4011
DAN SHANAHAN, SENIOR ENGINEER

2955 LF OF 2" P.E. GAS MAIN

ATTENTION IS DIRECTED TO THE FACT THAT THESE PLANS MAY HAVE BEEN ALTERED IN SIZE BY REPRODUCTION. THIS MUST BE CONSIDERED WHEN OBTAINING SCALED DATA.

KEY SHEET



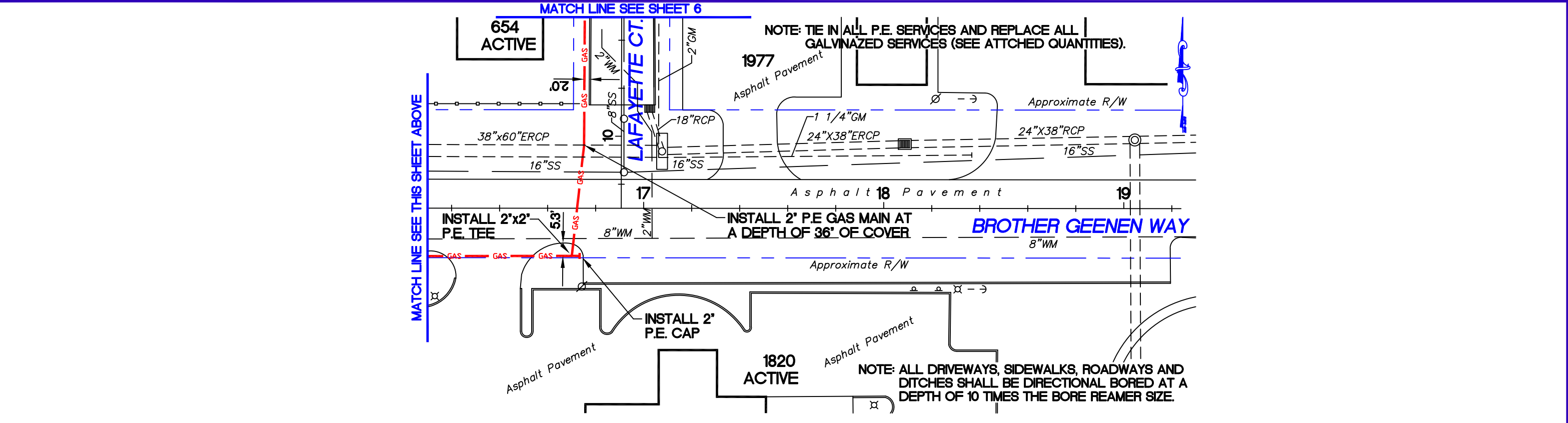
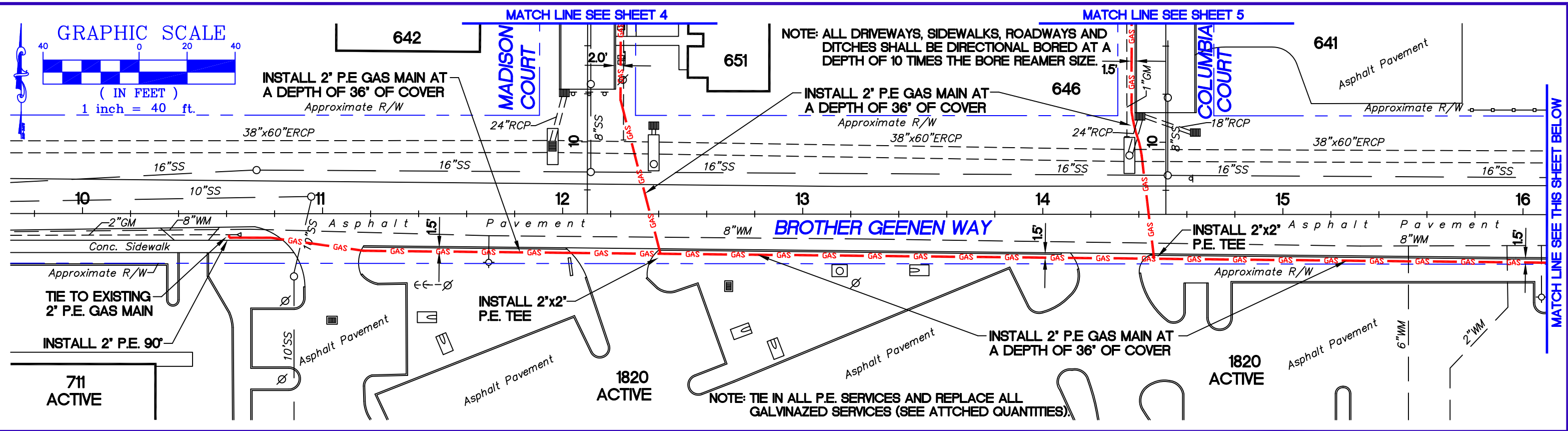

DATE:	01/31/14
SCALE:	1"=40'
DESIGN:	JDC
DRAWN:	SWS
JOB NO.:	14-020
O.P.:	.

PEOPLES GAS

PHONE (941) 342-4000 8261 Vico Court - Sarasota, Florida 34240 FAX (941) 342-4011

BROTHER GEENEN WAY - PIPELINE PROJECT

SHEET NO:
3
PLAN-VIEW



PEOPLES GAS

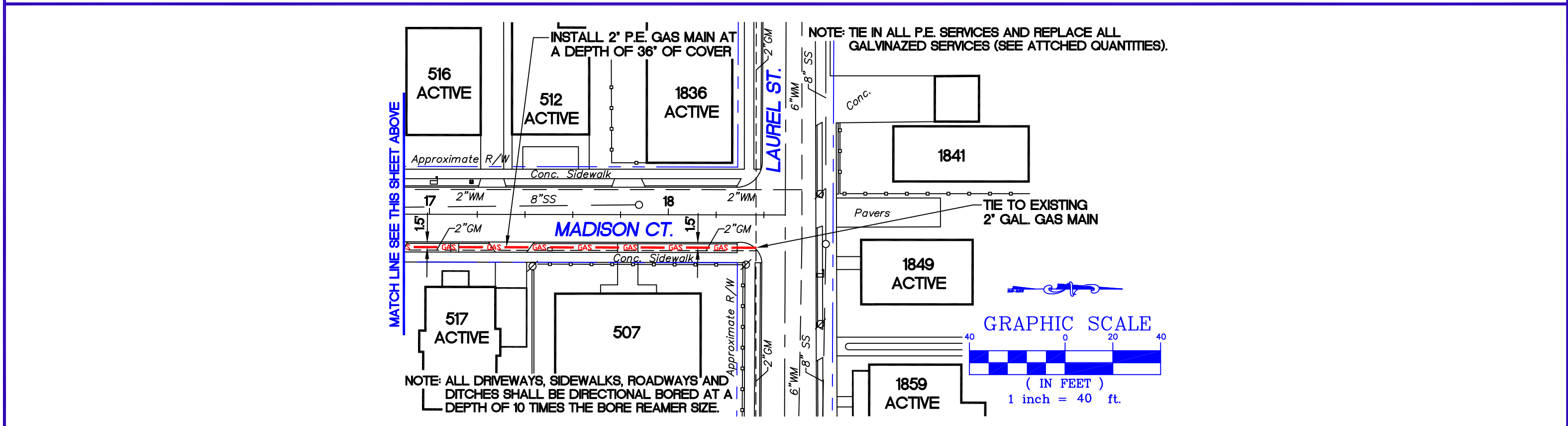
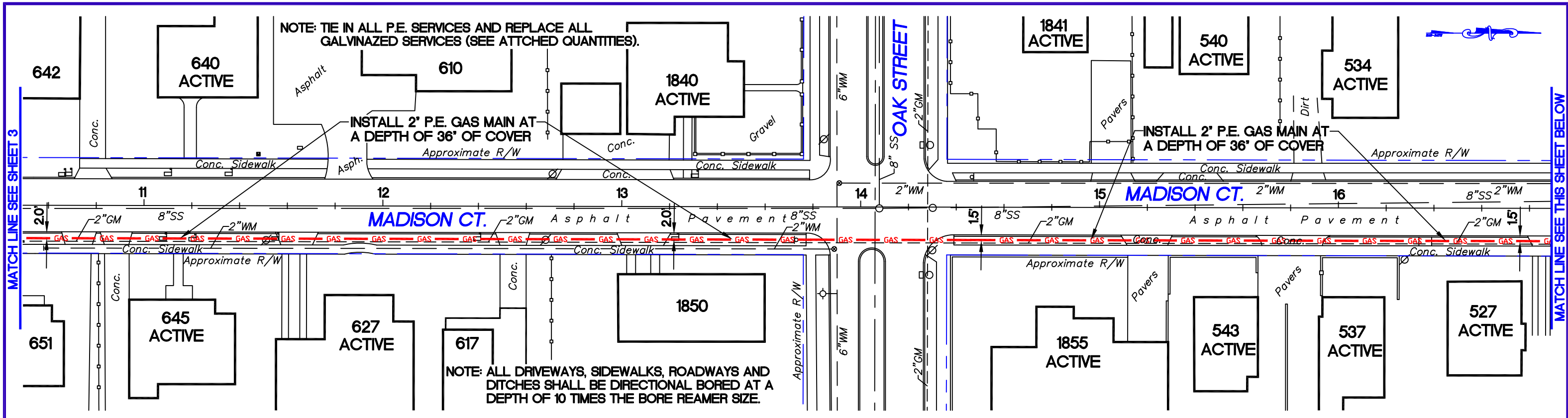

DATE:	01/31/14
SCALE:	1"=40'
DESIGN:	JDC
DRAWN:	SWS
JOB NO.:	14-020
O.P.:	.

PEOPLES GAS

PHONE (941) 342-4000 8261 Vico Court - Sarasota, Florida 34240 FAX (941) 342-4011

BROTHER GEENEN WAY - PIPELINE PROJECT

SHEET NO:
4
PLAN-VIEW

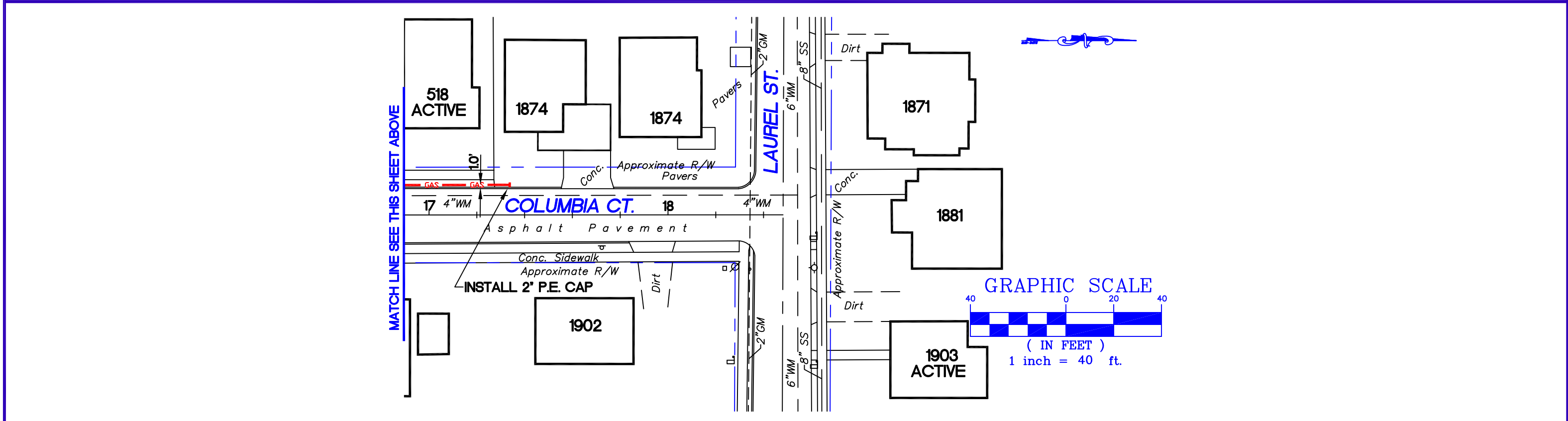
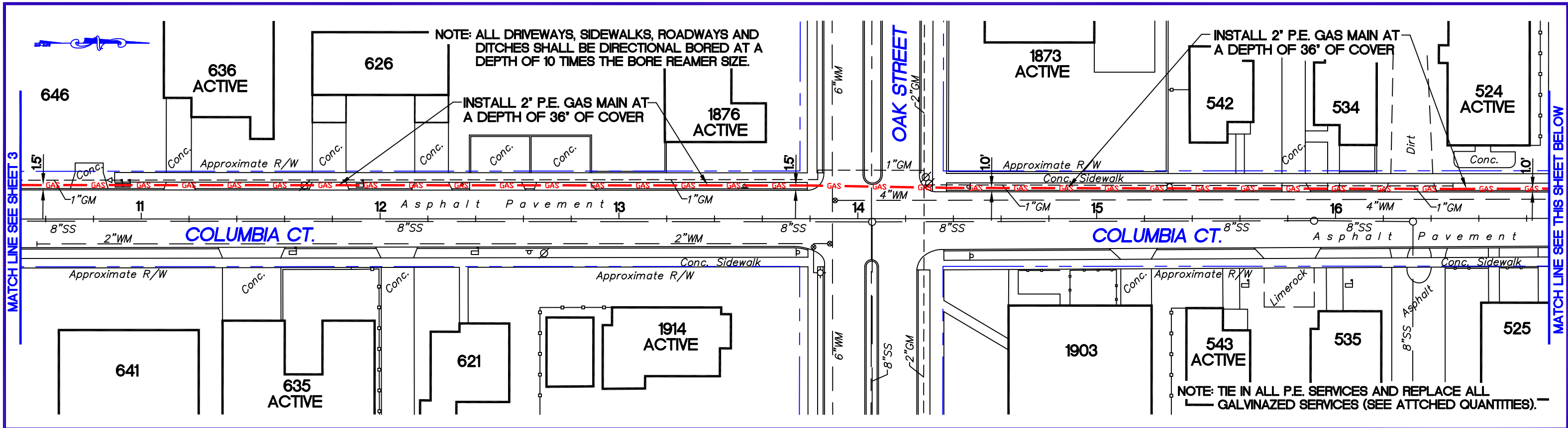

DATE:	01/31/14
SCALE:	1"=40'
DESIGN	JDC
DRAWN	SWS
JOB NO.	14-020
O.P.	.

PEOPLES GAS

PHONE (941) 342-4000 8261 Vico Court - Sarasota, Florida 34240 FAX (941) 342-4011

BROTHER GEENEN WAY - PIPELINE PROJECT

SHEET NO:
5
PLAN-VIEW

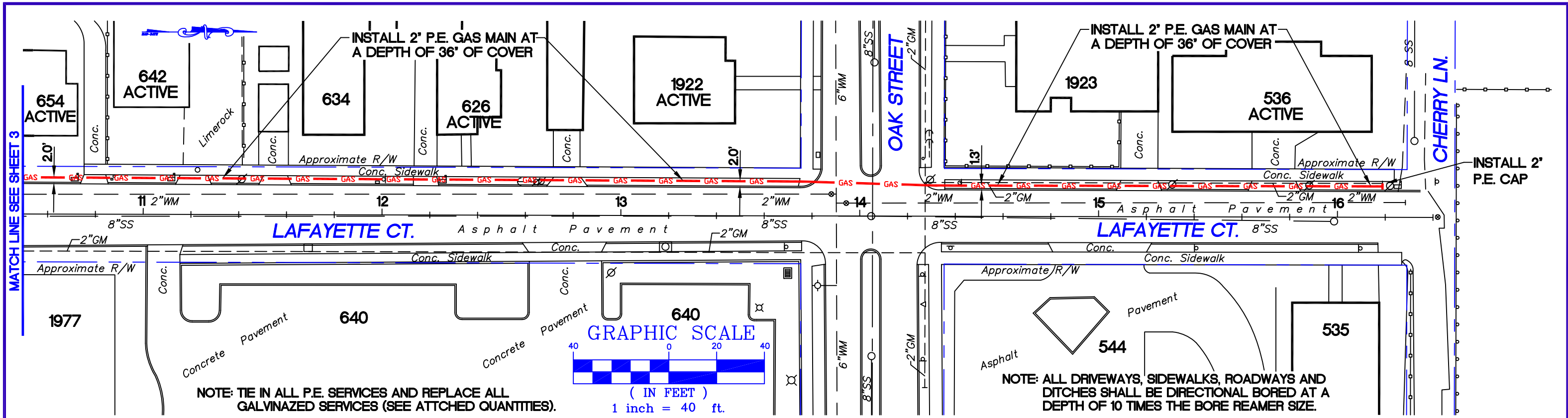

NOTE: TIE IN ALL P.E. SERVICES AND REPLACE ALL GALVANIZED SERVICES (SEE ATTCHED QUANTITIES).

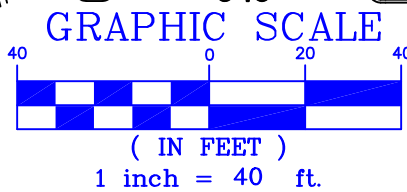

NOTE: ALL DRIVEWAYS, SIDEWALKS, ROADWAYS AND DITCHES SHALL BE DIRECTIONAL BORED AT A DEPTH OF 10 TIMES THE BORE REAMER SIZE.

DATE:	01/31/14
SCALE:	1"=40'
DESIGN	JDC
DRAWN	SWS
JOB NO.	14-020
O.P.	.

PEOPLES GAS

PHONE (941) 342-4000

8261 Vico Court - Sarasota, Florida 34240

FAX (941) 342-4011

BROTHER GEENEN WAY - PIPELINE PROJECT



SHEET NO:

6

PLAN-VIEW

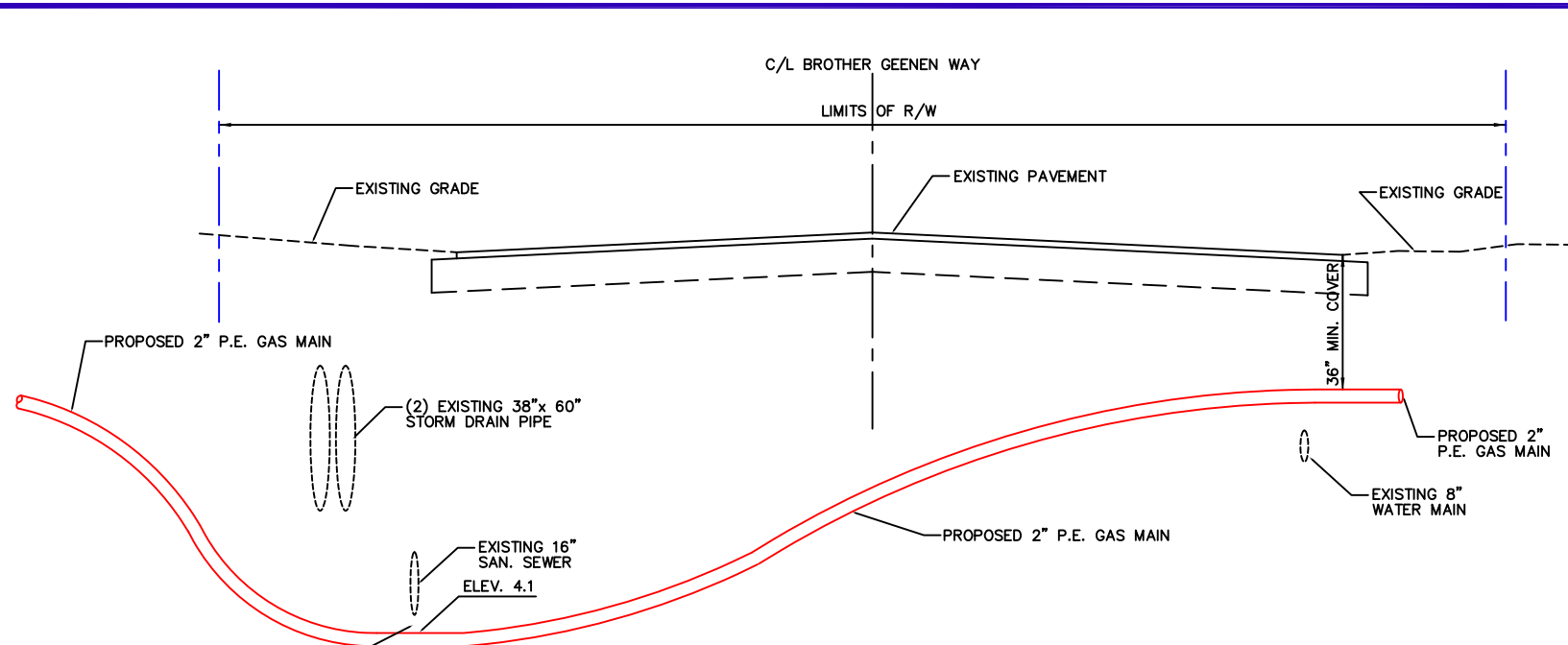

TYPICAL CROSS SECTION
BROTHER GEENEN WAY AT MADISON CT.
NTS.

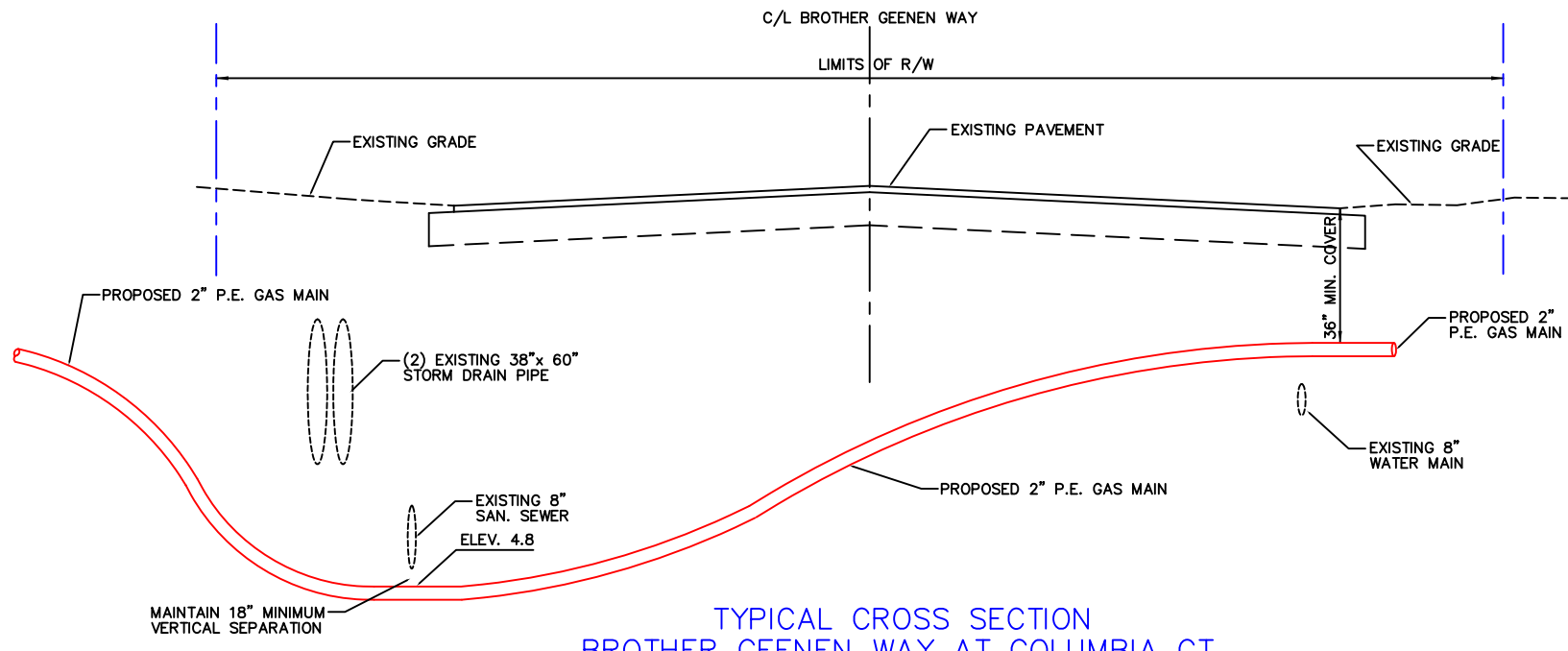

TYPICAL CROSS SECTION
BROTHER GEENEN WAY AT COLUMBIA CT.
NTS.

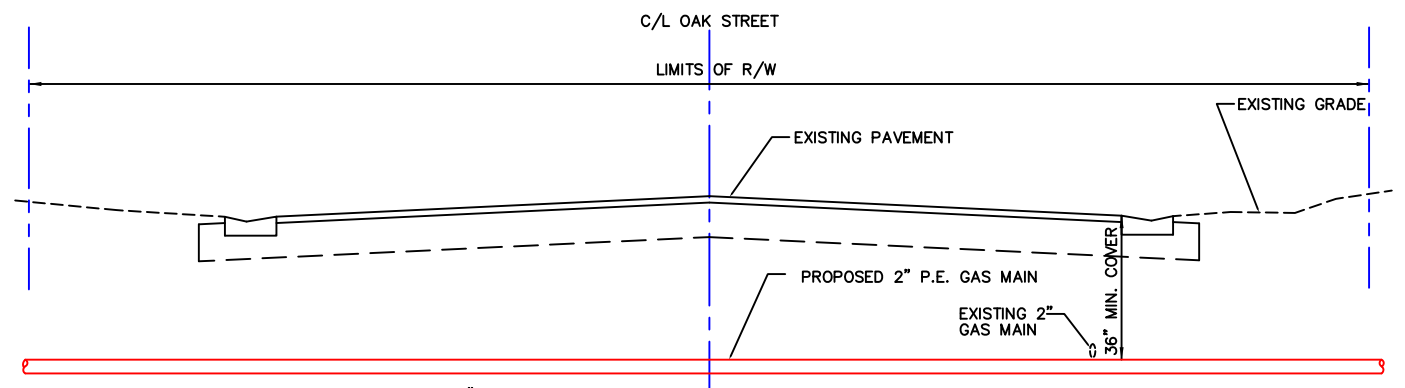

TYPICAL CROSS SECTION
OAK STREET AT MADISON COURT
NTS.

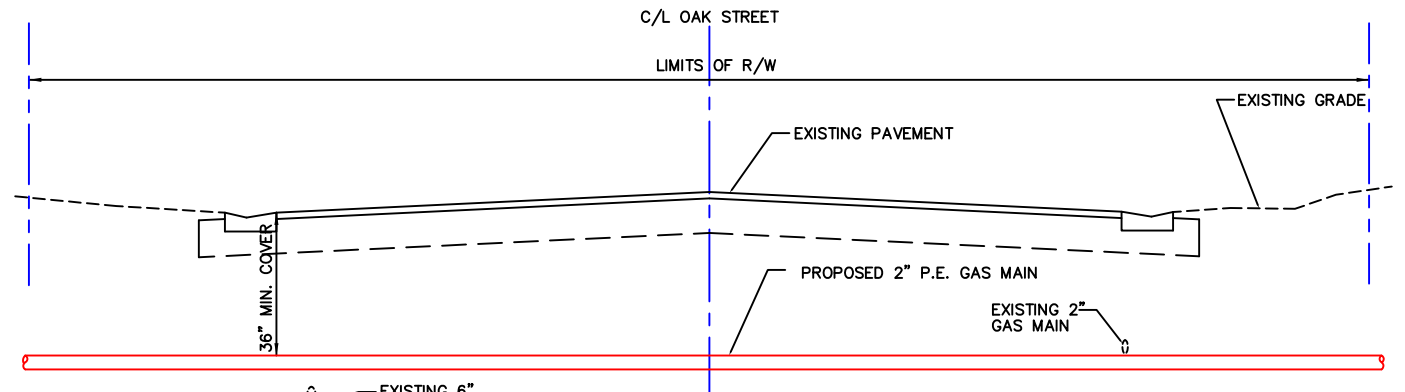

TYPICAL CROSS SECTION
OAK STREET AT COLUMBIA COURT
NTS.

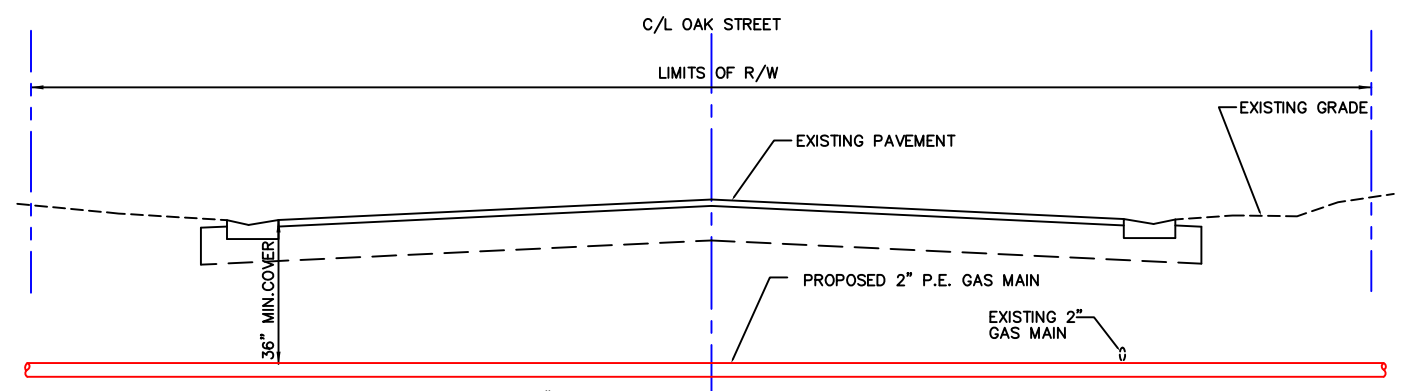

TYPICAL CROSS SECTION
OAK STREET AT LAFAYETTE COURT
NTS.

DATE:	10/31/14
SCALE:	1"=40'
DESIGN	JDC
DRAWN	SWS
JOB NO.	14-020
O.P.	.

PEOPLES GAS

PHONE (941) 342-4000

8261 Vico Court - Sarasota, Florida 34240

FAX (941) 342-4011

BROTHER GEENEN WAY - PIPELINE PROJECT



SHEET NO:

7

PLAN-VIEW

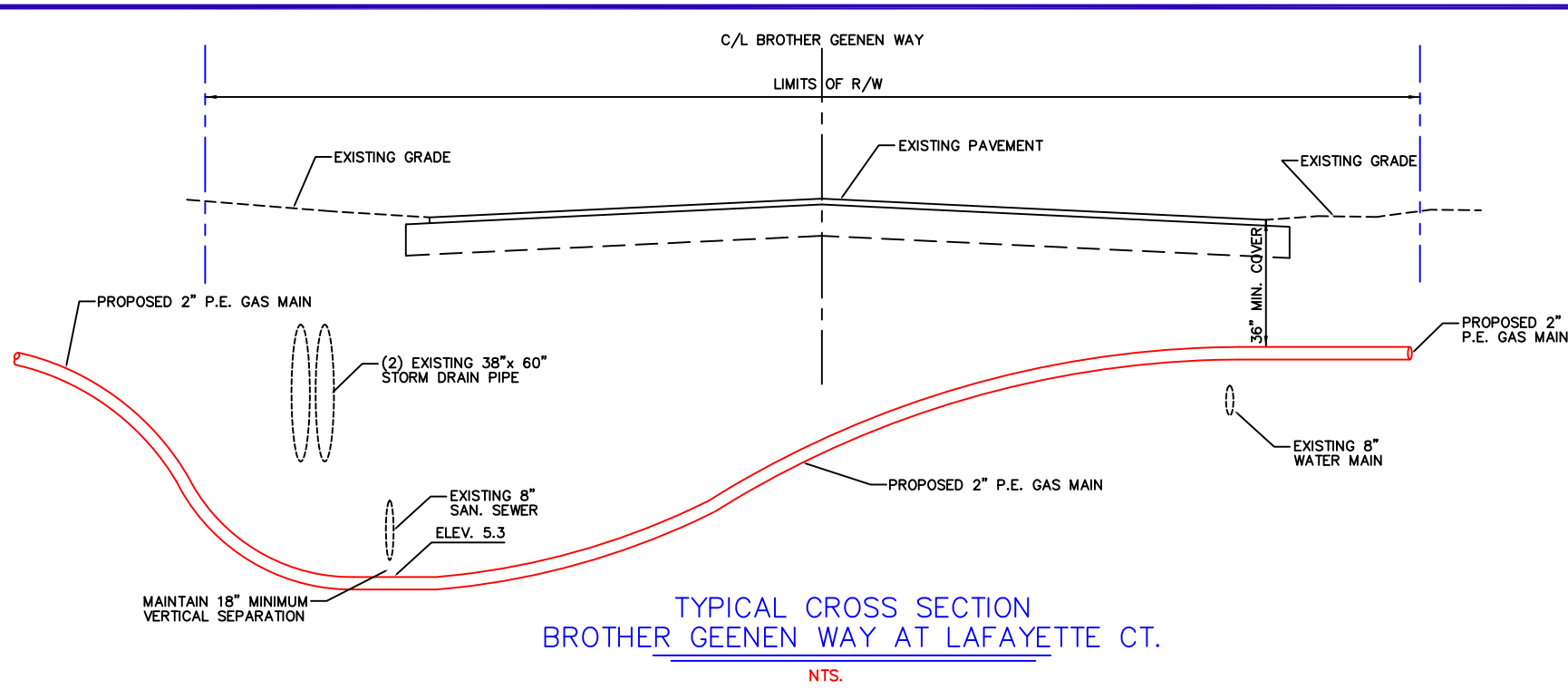

STANDARD GENERAL NOTES:

1. LOCATIONS OF EXISTING UTILITIES, AS SHOWN ON THESE PLANS, ARE BASED ON THE INFORMATION FURNISHED TO THE ENGINEER BY TECO/PEOPLES GAS, AND ARE SHOWN AS NOTICE TO THE CONTRACTOR THAT UNDERGROUND UTILITIES EXIST. THE CONTRACTOR SHALL NOTIFY THE UTILITY COMPANY OWNER(S) FOR LOCATION AND STAKING OF UNDERGROUND FACILITIES PRIOR TO GAS MAIN INSTALLATION.
2. FLORIDA STATUTE 553.851 (1993) REQUIRES THAT BEFORE EXCAVATING, NOTICE WILL BE GIVEN TO THE UTILITY OWNER(S) A MINIMUM OF TWO (2) DAYS AND A MAXIMUM OF FIVE (5) DAYS, EXCLUDING SATURDAY, SUNDAY AND LEGAL HOLIDAYS. NOT ALL UTILITIES MAY BE MEMBERS OF THE 'ONE CALL' SYSTEM. IT IS THE CONTRACTORS RESPONSIBILITY TO CONTACT ANY NON-MEMBER.
3. WITH THE EXCEPTION OF THE GAS MAIN LAYOUT, ALL INFORMATION DEPICTED ON THESE PLANS WERE PROVIDED BY TECO/PEOPLES GAS.
4. UNDER NO CIRCUMSTANCES WILL TECO/PEOPLES GAS OR THEIR DESIGNER BE HELD RESPONSIBLE OR LIABLE FOR DAMAGES TO OTHER UTILITIES AND SHALL BE THE CONTRACTORS RESPONSIBILITY.
5. DURING ALL UNDERGROUND CONSTRUCTION THE CONTRACTOR SHALL BE RESPONSIBLE FOR PROVIDING THE APPROPRIATE CLEARANCE FROM ANY EXISTING UTILITIES OR STRUCTURES, AS REQUIRED BY THE PLANS, SPECIFICATIONS AND UTILITY AUTHORITY. THE CONTRACTOR MUST NOTIFY TECO/PEOPLES GAS IMMEDIATELY IF THE APPROPRIATE CLEARANCE IS NOT AVAILABLE.
6. ALL RIGHT-OF-WAY, PRIVATE PROPERTY AREAS SHALL BE RESTORED TO ORIGINAL CONDITION OR BETTER AS FOUND UPON INSTALLATION OF THE GAS MAIN/SERVICES. THIS WORK SHALL BE DONE BY THE CONTRACTOR ASSOCIATED WITH INSTALLATION, TESTING, REPAIR OR REINSTALLATION OF GAS DISTRIBUTION SYSTEM. ANY QUESTIONS IN REGARDS TO THE AREAS OF RESTORATION SHOULD BE REVIEWED PRIOR TO INSTALLATION.
7. THIS DRAWING HAS BEEN PREPARED WITHOUT THE BENEFIT OF A PHYSICAL FIELD LOCATION SURVEY OR TITLE SEARCH.
8. PERMITS FOR OTHER AGENCIES (SJRWMD, FEC, DEP, ETC.) MAY BE REQUIRED AND SHALL BE DETERMINED BY TECO/PEOPLES GAS.
9. IF ANY POSSIBLE DISCREPANCIES ARE FOUND WITH THESE PLANS, FIELD CONDITIONS OR IF THE GAS MAIN ALIGNMENT IS FIELD ADJUSTED, THE TECO FIELD REPRESENTATIVE FOR THE GAS MAIN MUST BE CONTACTED PRIOR TO CONSTRUCTION.

DATE:	10/31/14
SCALE:	1"=40'
DESIGN:	JDC
DRAWN:	SWS
JOB NO.:	14-020
O.P.:	.

PEOPLES GAS

PHONE (941) 342-4000 8261 Vico Court - Sarasota, Florida 34240 FAX (941) 342-4011

BROTHER GEENEN WAY - PIPELINE PROJECT



SHEET NO:
8
PLAN-VIEW



INTEROFFICE MEMORANDUM

February 19, 2014

To: Zvonko Smlatic, Engineering Technician II

From: Ken Sosville, Engineering Technician III

Subject: TECO Gas R-O-W Use Permit Application #20142316 – dir. drill a 2” PE gas main in the south ROW of Brother Geenen Way starting behind 711 S Osprey Ave and continuing east for approximately 620’; then dir. drill a 2” PE gas main in the east ROW of Madison Ct starting at the SE corner of Madison Ct & Oak St and continue south crossing under Brother Geenen Way and tying into that new 2” PE gas main; then dir. drill a 2” PE gas main in the west ROW of Columbia Ct starting in front of 1874 Columbia Ct and continuing south crossing under Brother Geenen Way and tying into that new 2” PE gas main; then dir. drill a 2” PE gas main in the west ROW of Lafayette Ct starting at the SW corner of Cherry Ln & Lafayette Ct and continuing south crossing under Brother Geenen Way and tying into that new 2” PE gas main.

This permit application approved based on the following conditions:

- 1) For inspections of city utilities only, contact Bryce Kaufman (bryce.kaufman@sarasotagov.com) of the Utilities Engineering Division by e-mail at least three business days prior to the proposed start of the job to schedule a City utility inspector time to be on site at the start of the work. ROW inspections are done by Neighborhood & Developmental Services (NDS) Engineering Division.
- 2) All R-O-W use permit information is on site and remains on site until the completion of the job. All underground utilities are to be located as per Florida Statutes, Chapter 556.105 (d). The excavator will be liable for damages under Florida Statutes, Chapter 556.106 if any damage to the City’s utilities (or other utilities) occurs. Additionally all personnel directly related to the said damage, will have a non-criminal infraction citation to appear in court as per Florida Statutes, Chapter 556.107 (\$500 fine plus court cost).
- 3) The information on the plan provided by TECO Gas has not been verified for accuracy. For this job, all city utilities are to have minimum of 12” of clearance around them for city utilities that are 12” and smaller in outside dimension (OD), 18” of clearance around them for city utilities that up to 18” OD and 24” of clearance for anything larger than 24” OD for future work and/or repair. Additionally any new installations running parallel to existing city utilities are to have the same side clearances as just referenced from the sides of the existing utilities (not placed over them). It is TECO Gas’s responsibility to ensure that its workers or contractors adhere to above conditions.
- 4) *All directional bore rigs working in the City of Sarasota are to have a City of Sarasota hydrant water meter with backflow for filling their tanks within the City of Sarasota. Refilling of the tank(s) will occur at the closest fire hydrant within site of the city inspector. To establish an account for a 3” hydrant meter go to the Utility Billing Office located at 1761 12th St., the cost is \$750.00. Your monthly bill amount is subtracted from this amount. The Billing Office will instruct you on the billing procedures. In addition the City inspectors will take periodic readings.*

- 5) *All survey markers including property corners shall be identified (located) both horizontally and vertically prior to excavation and continuously protected. Any markers disturbed or damaged shall be replaced by a licensed State of Florida Land Surveyor or a licensed State of Florida Professional Surveyor Mapper as per Florida Statutes, Chapter 177.510.*
- 6) Attached are 3 - 11"x17" sheets of additional information of city utilities in the proposed work areas.

Thank you for your continued cooperation.

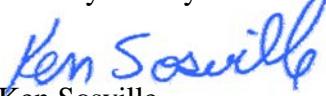

Ken Sosville,
Utility Engineering Technician III
ken.sosville@sarasotagov.com
941-365-2200 ext 6277

Ken Sosville

From: Ken Sosville
Sent: Wednesday, February 19, 2014 9:27 AM
To: Zvonko Smlatic; Bryce Kaufman; Scott Pattinson
Subject: RE: Main Replacement Permit - EMERGENCY

Zvonko, I have finished the review of the above referenced permit.

E-mail me back when the application is completed in PDF so I can link it to CAD.

Below is the link to the file:

[\\workgroup\DavWWWRoot\department\ENG\NDSengineer\Permitting\Utility ROW Use Permitting \(Ken\)\6 TECO Gas Utility ROW Use Permits\2014\20142316](\\workgroup\DavWWWRoot\department\ENG\NDSengineer\Permitting\Utility ROW Use Permitting (Ken)\6 TECO Gas Utility ROW Use Permits\2014\20142316)



Engineering Technician III
Technical Services - Utilities Department
City of Sarasota
1750 12th Street
Sarasota, FL 34236
941-955-2325, ext. 6277
Fax: 941-365-4840

-----Original Message-----

From: Zvonko Smlatic
Sent: Friday, January 31, 2014 8:31 AM
To: Ken Sosville
Cc: William Nichols
Subject: FW: Main Replacement Permit - EMERGENCY

Ken,
Please see the attached franchise right-of-way use permit application, and Danny's email below.
Thanks
Zvonko

-----Original Message-----

From: Shanahan, Daniel J. [mailto:djshanahan@tecoenergy.com]
Sent: Friday, January 31, 2014 7:22 AM
To: Zvonko Smlatic; William Nichols
Cc: Patterson, Steve R.; Kremer, Jeff A.; Young, Jeffrey R.
Subject: Main Replacement Permit

Zvonk/Bill:

Attached is a right of way use permit for Columbia Ct, Lafayette Ct, & Madison Ct. Bill could you please review the Brother Geenen Way portion of the drawings. If you have any questions or comments please give me a call 342-4006. Due to the number of leaks in this area we would like to start work ASAP. Thanks

-----Original Message-----

From: Postmaster

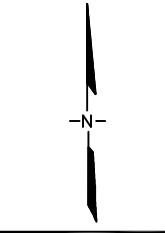

WATER DISTRIBUTION SYSTEM

CITY OF SARASOTA
PUBLIC WORKS DEPARTMENT
SARASOTA, FLORIDA

TECHNICAL SERVICES SCALE: ~1"=100' DATE: 06/13

LEGEND

- FIRE HYDRANT
- FIRE HYDRANT (PRIVATE)
- GATE VALVE
- BUTTERFLY VALVE
- BY-PASS VALVE
- WELL
- BLOW-OFF
- FIRE LINE
- REDUCER
- AIR RELEASE
- WATER MAIN
- WATER MAIN (PRIVATE)
- ABANDONED WATER MAIN
- WATER METER
- PVC PIPE
- ASBESTOS CEMENT PIPE
- GALVANIZED IRON PIPE
- CAST IRON PIPE
- DUCTILE IRON PIPE
- HIGH DENSITY POLYETHYLENE
- IN STREET
- BACK OF CURB
- CITY LIMITS

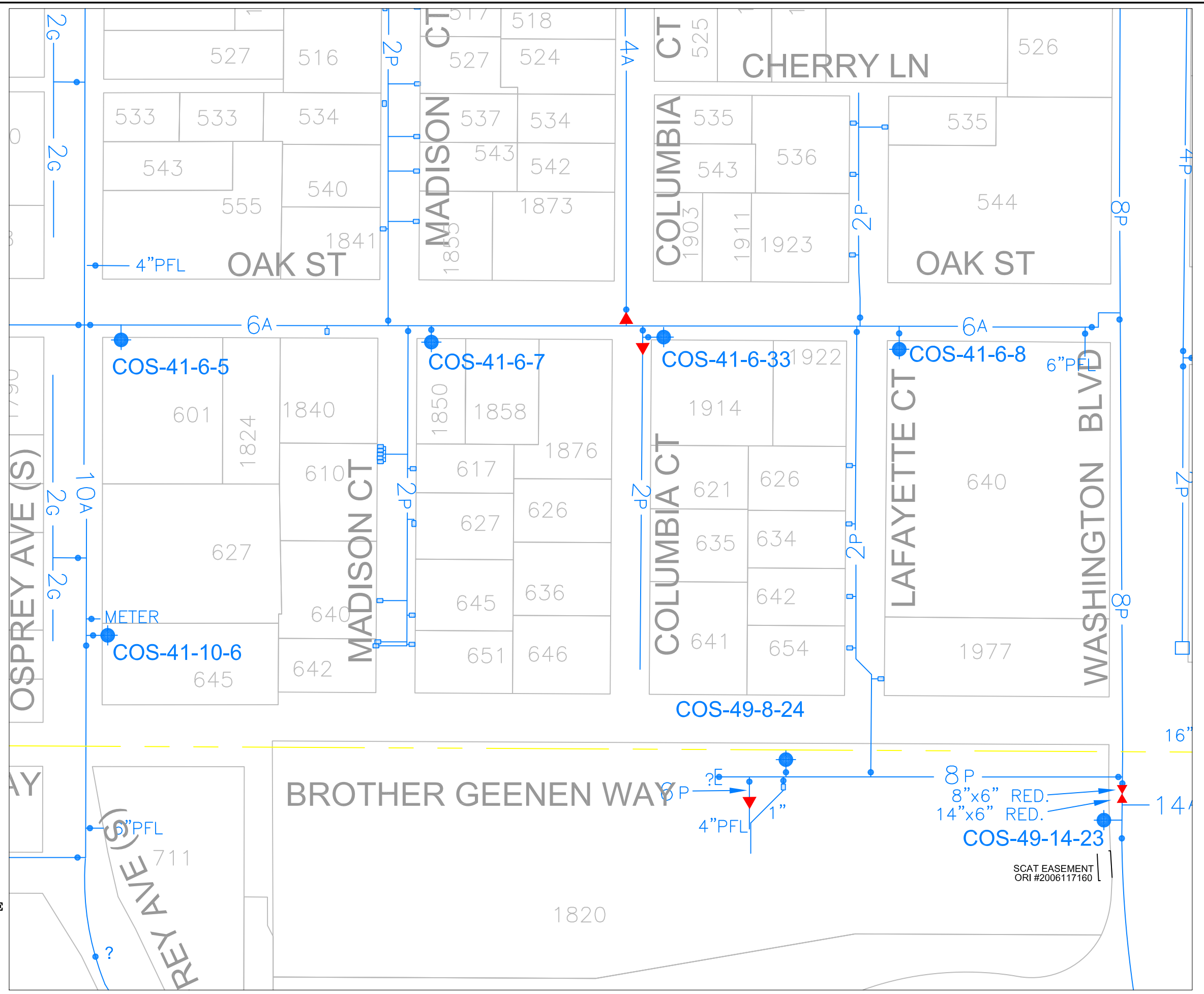

SCAT EASEMENT
ORI #2006117160

