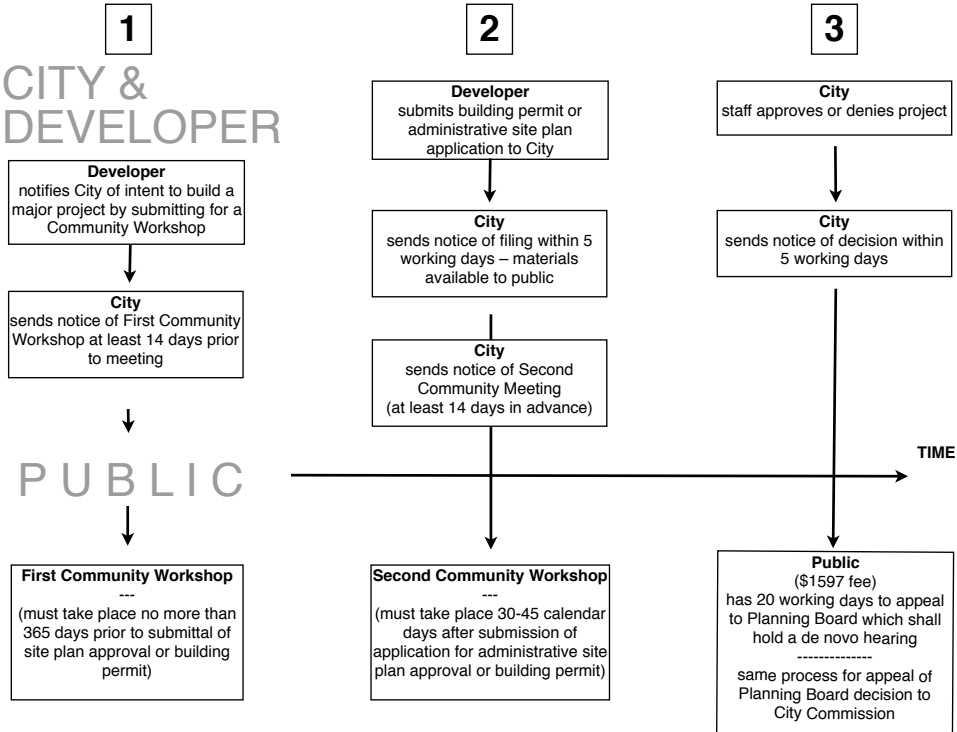3/24/13: Laurel Park Overlay Process (Draft)